

- Northwind
- Sistema Operacional

Column Name	Data Type	Allow Nulls
SupplierID	int	<input type="checkbox"/>
CompanyName	nvarchar(40)	<input type="checkbox"/>
ContactName	nvarchar(30)	<input checked="" type="checkbox"/>
ContactTitle	nvarchar(30)	<input checked="" type="checkbox"/>
Address	nvarchar(80)	<input checked="" type="checkbox"/>
City	nvarchar(14)	<input checked="" type="checkbox"/>
Region	nvarchar(14)	<input checked="" type="checkbox"/>
PostalCode	nvarchar(10)	<input checked="" type="checkbox"/>
Country	nvarchar(14)	<input checked="" type="checkbox"/>
Phone	nvarchar(24)	<input checked="" type="checkbox"/>
Fax	nvarchar(24)	<input checked="" type="checkbox"/>
HomePage	ntext	<input checked="" type="checkbox"/>

Column Name	Data Type	Allow Nulls
EmployeeID	int	<input type="checkbox"/>
TerritoryID	nvarchar(20)	<input type="checkbox"/>

Column Name	Data Type	Allow Nulls
TerritoryID	nvarchar(20)	<input type="checkbox"/>
TerritoryDescription	nchar(50)	<input type="checkbox"/>
RegionID	int	<input type="checkbox"/>

Column Name	Data Type	Allow Nulls
RegionID	int	<input type="checkbox"/>
RegionDescription	nchar(50)	<input type="checkbox"/>

Column Name	Data Type	Allow Nulls
EmployeeID	int	<input type="checkbox"/>
LastName	nvarchar(20)	<input type="checkbox"/>
FirstName	nvarchar(10)	<input type="checkbox"/>
Title	nvarchar(30)	<input checked="" type="checkbox"/>
TitleOfCourtesy	nvarchar(25)	<input checked="" type="checkbox"/>
BirthDate	datetime	<input checked="" type="checkbox"/>
HireDate	datetime	<input checked="" type="checkbox"/>
Address	nvarchar(80)	<input checked="" type="checkbox"/>
City	nvarchar(14)	<input checked="" type="checkbox"/>
Region	nvarchar(14)	<input checked="" type="checkbox"/>
PostalCode	nvarchar(10)	<input checked="" type="checkbox"/>
Country	nvarchar(14)	<input checked="" type="checkbox"/>
HomePhone	nvarchar(24)	<input checked="" type="checkbox"/>
Extension	nvarchar(4)	<input checked="" type="checkbox"/>
Photo	image	<input checked="" type="checkbox"/>
Notes	ntext	<input checked="" type="checkbox"/>
ReportsTo	int	<input checked="" type="checkbox"/>
PhotoPath	nvarchar(255)	<input type="checkbox"/>

Column Name	Data Type	Allow Nulls
LogEventID	int	<input type="checkbox"/>
EmployeeID	int	<input type="checkbox"/>
EventDate	datetime	<input checked="" type="checkbox"/>
City	nvarchar(14)	<input type="checkbox"/>

Column Name	Data Type	Allow Nulls
LogEventID	int	<input type="checkbox"/>
LogName	nvarchar(75)	<input type="checkbox"/>
EventDate	datetime	<input checked="" type="checkbox"/>
City	nvarchar(14)	<input type="checkbox"/>

Column Name	Data Type	Allow Nulls
ProductID	int	<input type="checkbox"/>
ProductName	nvarchar(40)	<input type="checkbox"/>
SupplierID	int	<input checked="" type="checkbox"/>
CategoryID	int	<input checked="" type="checkbox"/>
QuantityPerUnit	nvarchar(20)	<input checked="" type="checkbox"/>
UnitPrice	money	<input checked="" type="checkbox"/>
UnitPriceDiscount	smallint	<input checked="" type="checkbox"/>
UnitInStock	smallint	<input checked="" type="checkbox"/>
UnitOnOrder	smallint	<input checked="" type="checkbox"/>
ReorderLevel	smallint	<input checked="" type="checkbox"/>
Discontinued	bit	<input type="checkbox"/>
OrderValue	money	<input checked="" type="checkbox"/>

Column Name	Data Type	Allow Nulls
CategoryID	int	<input type="checkbox"/>
CategoryName	nvarchar(14)	<input type="checkbox"/>
Description	ntext	<input checked="" type="checkbox"/>
Picture	image	<input checked="" type="checkbox"/>

Column Name	Data Type	Allow Nulls
OrderID	int	<input type="checkbox"/>
ProductID	int	<input type="checkbox"/>
UnitPrice	money	<input type="checkbox"/>
Quantity	smallint	<input type="checkbox"/>
Discount	real	<input type="checkbox"/>

Column Name	Data Type	Allow Nulls
OrderID	int	<input type="checkbox"/>
CustomerID	nchar(5)	<input checked="" type="checkbox"/>
EmployeeID	int	<input checked="" type="checkbox"/>
OrderDate	datetime	<input checked="" type="checkbox"/>
RequiredDate	datetime	<input checked="" type="checkbox"/>
ShippedDate	datetime	<input checked="" type="checkbox"/>
ShipVia	int	<input checked="" type="checkbox"/>
Freight	money	<input checked="" type="checkbox"/>
ShipName	nvarchar(40)	<input checked="" type="checkbox"/>
ShipAddress	nvarchar(80)	<input checked="" type="checkbox"/>
ShipCity	nvarchar(14)	<input checked="" type="checkbox"/>
ShipRegion	nvarchar(14)	<input checked="" type="checkbox"/>
ShipPostalCode	nvarchar(10)	<input checked="" type="checkbox"/>
ShipCountry	nvarchar(14)	<input checked="" type="checkbox"/>
Total	money	<input checked="" type="checkbox"/>
TotalDiscount	money	<input checked="" type="checkbox"/>

Column Name	Data Type	Allow Nulls
ShipperID	int	<input type="checkbox"/>
CompanyName	nvarchar(40)	<input type="checkbox"/>
Phone	nvarchar(24)	<input checked="" type="checkbox"/>

Column Name	Data Type	Allow Nulls
CustomerID	nchar(5)	<input type="checkbox"/>
CompanyName	nvarchar(40)	<input type="checkbox"/>
ContactName	nvarchar(30)	<input checked="" type="checkbox"/>
ContactTitle	nvarchar(30)	<input checked="" type="checkbox"/>
Address	nvarchar(80)	<input checked="" type="checkbox"/>
City	nvarchar(14)	<input checked="" type="checkbox"/>
Region	nvarchar(14)	<input checked="" type="checkbox"/>
PostalCode	nvarchar(10)	<input checked="" type="checkbox"/>
Country	nvarchar(14)	<input checked="" type="checkbox"/>
Phone	nvarchar(24)	<input checked="" type="checkbox"/>
Fax	nvarchar(24)	<input checked="" type="checkbox"/>
OrderValue	money	<input checked="" type="checkbox"/>

Column Name	Data Type	Allow Nulls
CustomerID	nchar(5)	<input type="checkbox"/>
CustomerTypeID	nchar(10)	<input type="checkbox"/>

Column Name	Data Type	Allow Nulls
CustomerTypeID	nchar(10)	<input type="checkbox"/>
CustomerDesc	ntext	<input checked="" type="checkbox"/>
Phone	nvarchar(24)	<input type="checkbox"/>

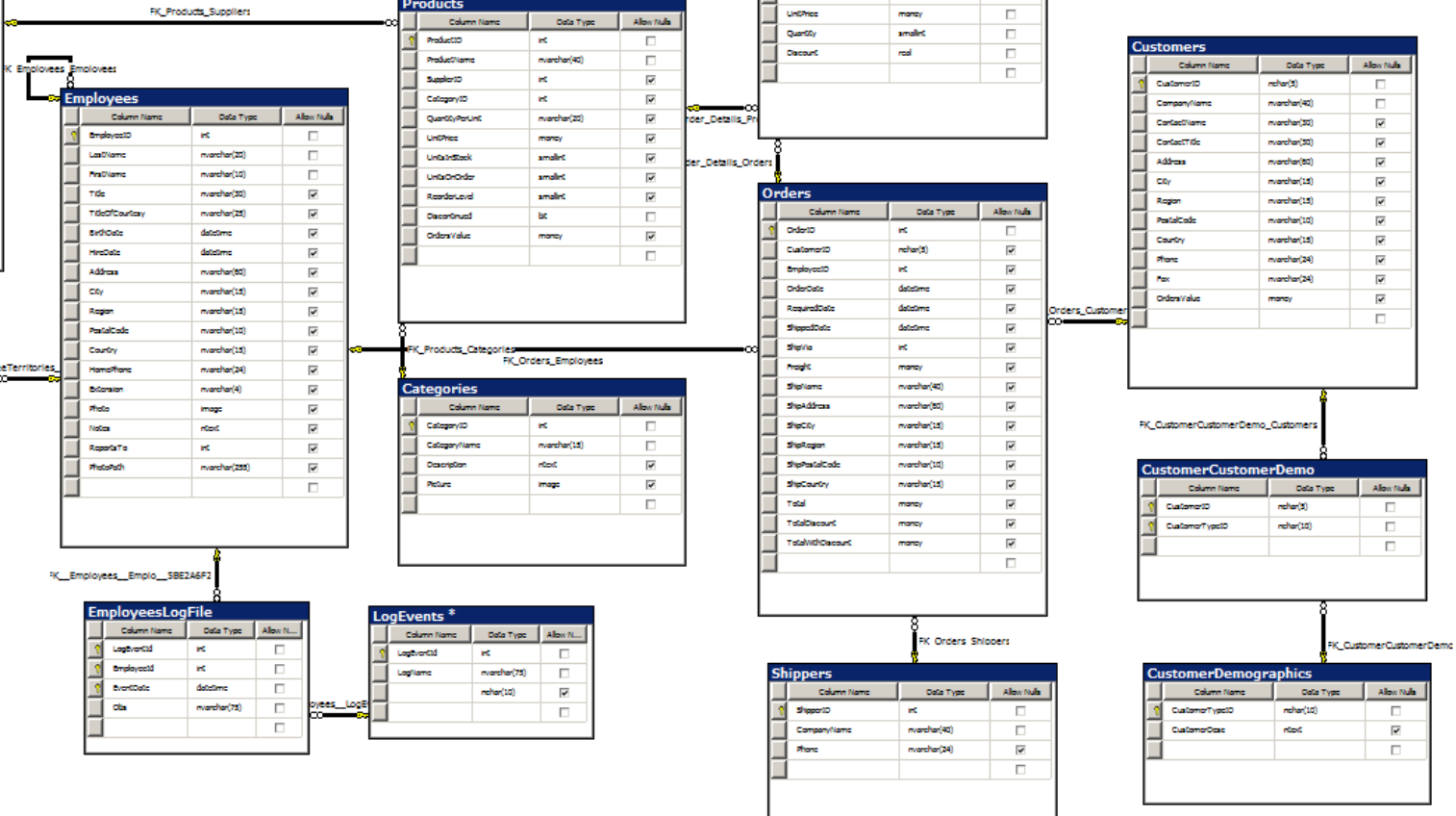

NORTHWIND  
 Data Mart Encomendas  
 V1.00

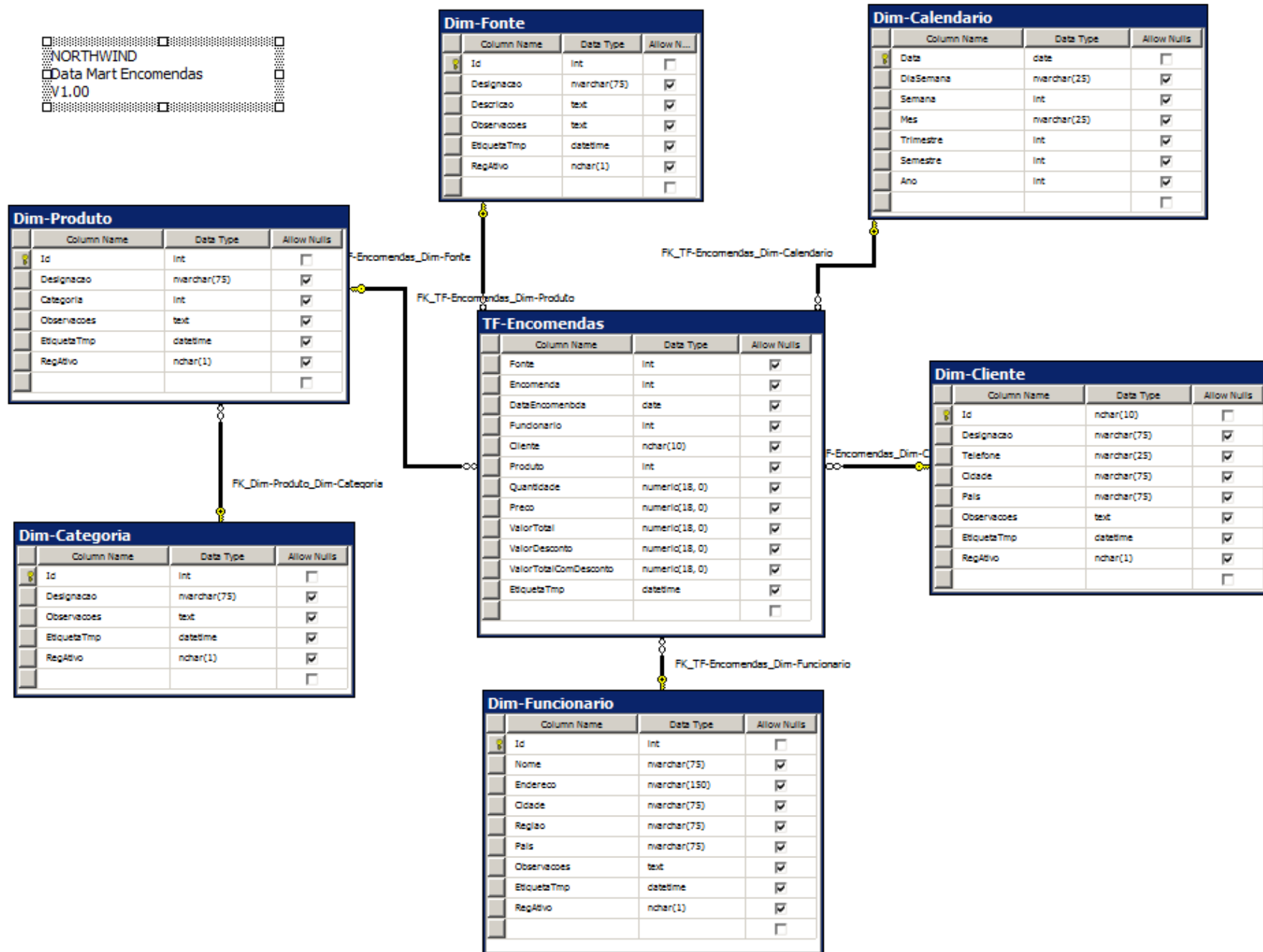

NORTHWIND  
 Data Mart Qualidade de Serviço  
 V1.00

